

ATTIRE GUIDELINES

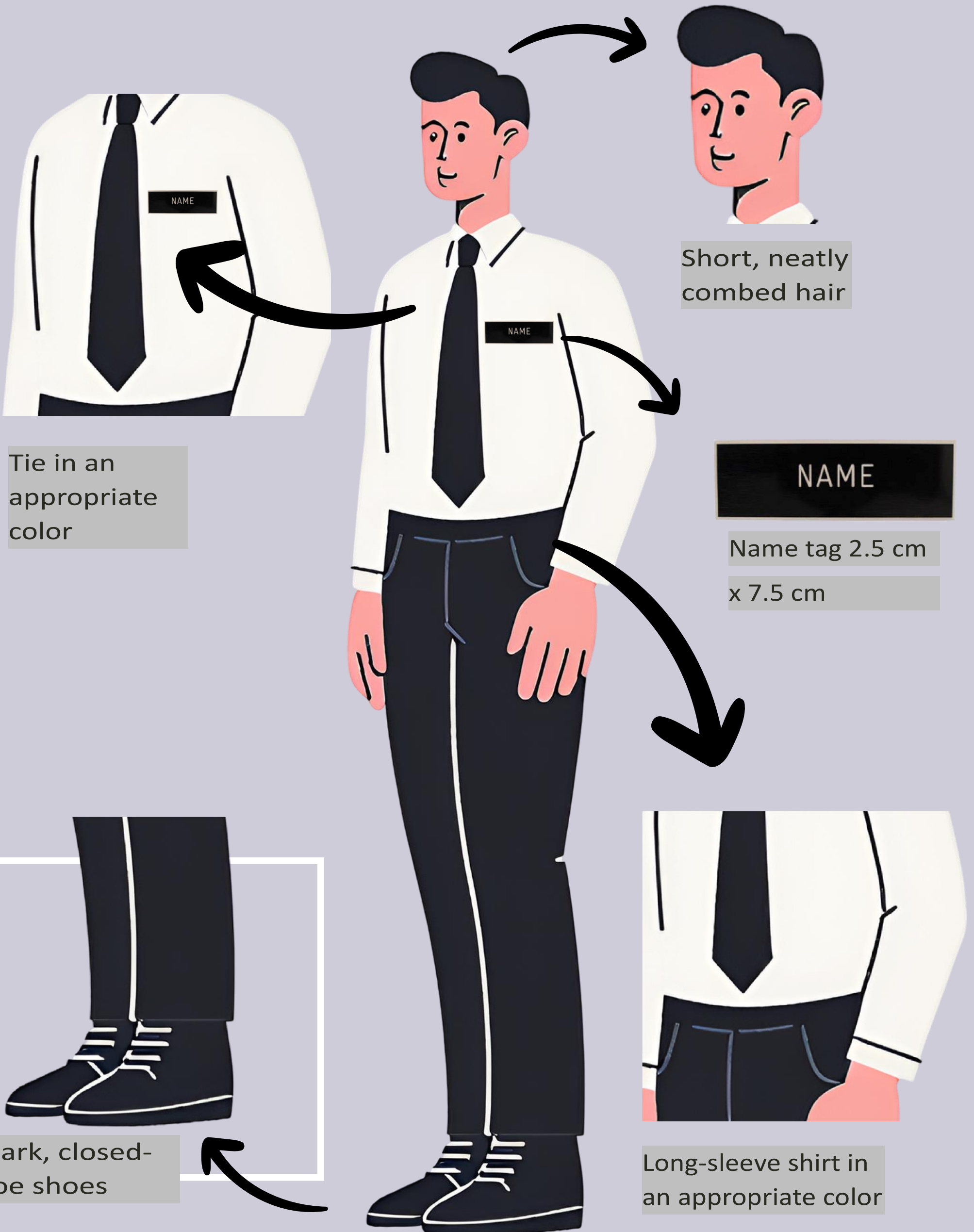

Male Candidates



ATTIRE GUIDELINES



Male Candidates



Tie in an appropriate color



Short, neatly combed hair

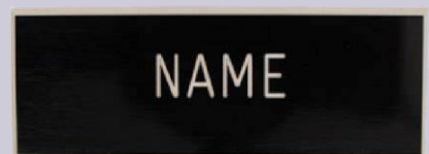

Name tag 2.5 cm x 7.5 cm



Dark, closed-toe shoes



Long-sleeve shirt in an appropriate color



ATTIRE GUIDELINES



Female Candidates

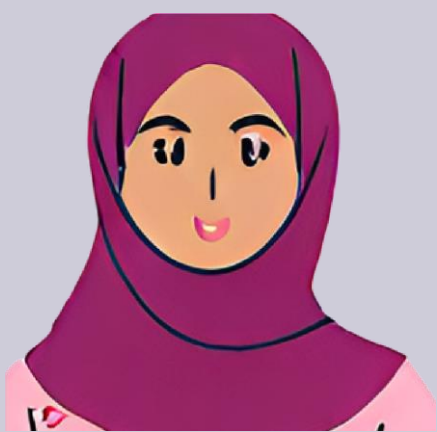

Appropriate
headscarf

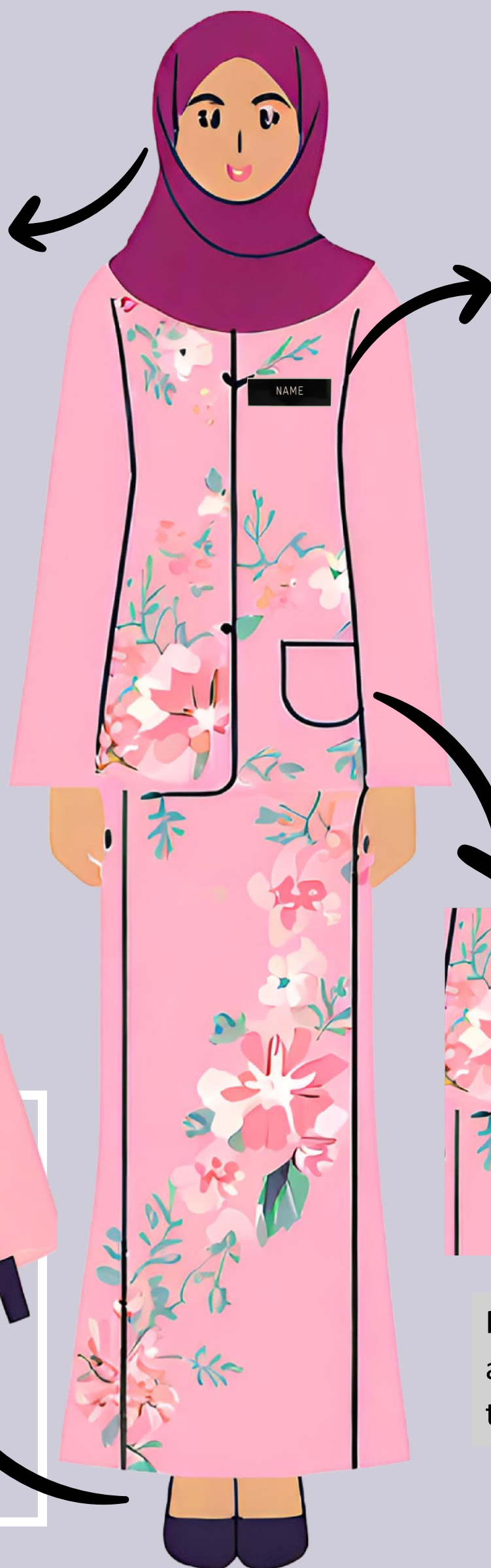

NAME

Name tag 2.5
cm x 7.5 cm



Closed,
heeled shoes



Modest,
appropriate clothing
that is not revealing

ATTIRE GUIDELINES



Female Candidates

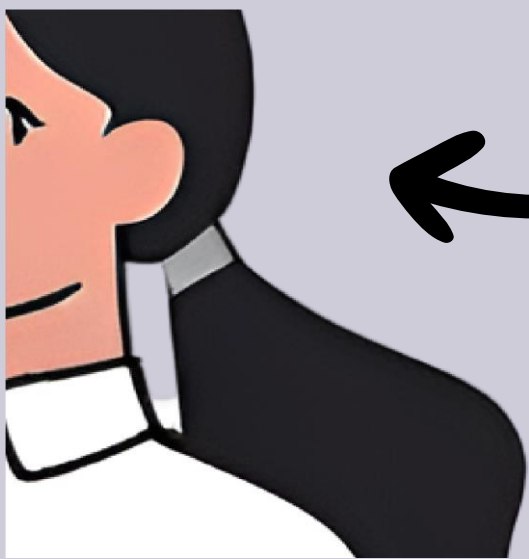

Hair neatly
combed or tied as
appropriate



NAME

Name tag 2.5
cm x 7.5 cm



Skirt below knee
length or a full-length
skirt that is fully
covered

Closed,
heeled shoes

ATTIRE GUIDELINES



Female Candidates



Hair neatly
combed or tied
as appropriate



NAME

Name tag 2.5
cm x 7.5 cm



Closed,
heeled shoes



Modest, appropriate
clothing that is not
revealing